



Frank Dawson Bliley's  
Album 2  
1922–1939



# Album 8. Frank Dawson Bliley Photo Album 2 1922–1939 Scanned: September 2015

## Introduction

This album is unique, as it appears to be an incomplete project. There is neither rhyme nor reason to the organization and the album may have been a holding place for some miscellaneous photos. There were a handful of loose photos which fortunately for us, many had captions.



## About the Album

The album was found in the family archives in Boulder with the pages broken from the binding. *As a result, the exact order of the pages is unknown* and they were scanned in a thoughtful sequence that later was discovered to be imperfect. Thankfully, many photographs and pages are captioned on the back. I placed small labels on each sheet and identified the front and back of each. The label contains an abbreviated album number, in this case 8, of the ten albums found and scanned in 2015.

Each page has a sticker on it identifying it as Album 8, page/sheet sheet number and front or rear side. For example: "Bliley, F. Dawson - Album 2 1922-39 – Page 01-Rear-P3-2200.jpg" = Album 2's 10th sheet rear. All are in TIFF format whose content can be search by the Macintosh Finder.



All pages were scanned at a fairly high resolution of 1,200 ppi. Individual photos were chosen for higher-resolution scans at 2,200 ppi. Files names with "Captions" at the end are full-page scans with the photos reversed to reveal the original captions on the photo's backs.

Charles A. Bliley  
Rochester, NY, USA



*Photographs*





AS  
IF



Mary K. Wooster, Frank A. Biiley, Lula E. Biiley  
At "Radio Ranch", 7/25



"Alone", Huntsville, Canada 1939



"I am Alone", somewhere  
near Huntsville, Canada 1939  
Josephine M. Oldham



AB  
IF

Mary K. Wooster  
 Frank A. Bliley  
 Lula E. Bliley

W. J. Wooster  
 P. Bliley  
 P. Bliley  
 P. Bliley  
 P. Bliley

1/2 5

AB 93

"alone"  
 Huntsville,  
 Canada

1939

297

"I am alone"  
 Somewhere near  
 Huntsville, Canada,  
 1939  
 Josephine M. Oldham

297





Mary K. Wooster, Mrs. Richard G. Dawson, Kit Hancock, Feb. 22, 1936



The Clark Residence, outside Waterville, ME. Joanie foreground

AS  
1R



Left: Josephine Bliley



Right: Josephine M. Bliley



Josephine M. Bliley



Mary K. Wooster  
Mrs. Richard G. Dawson  
Kit Hancock

Feb. 22, 1936

The Clark residence  
outside Waterville, Me.  
Joe in foreground.

616

AS  
1R

Left:  
Josephine M. Riley

17

Right:  
Josephine M. Riley

17

Josephine M. Riley





Right: Josephine M. Bliley







SIMMONS COLLEGE  
PRINCE SCHOOL OF  
STORE SERVICE EDUCATION







"F. Dawson Bliley, 450 West 9th St, Erie, Pa."



"Radio Ranch, 9/25  
Lula E. Bliley  
Mary K. Wooster  
Frank A. Bliley  
Bridget Donahue"

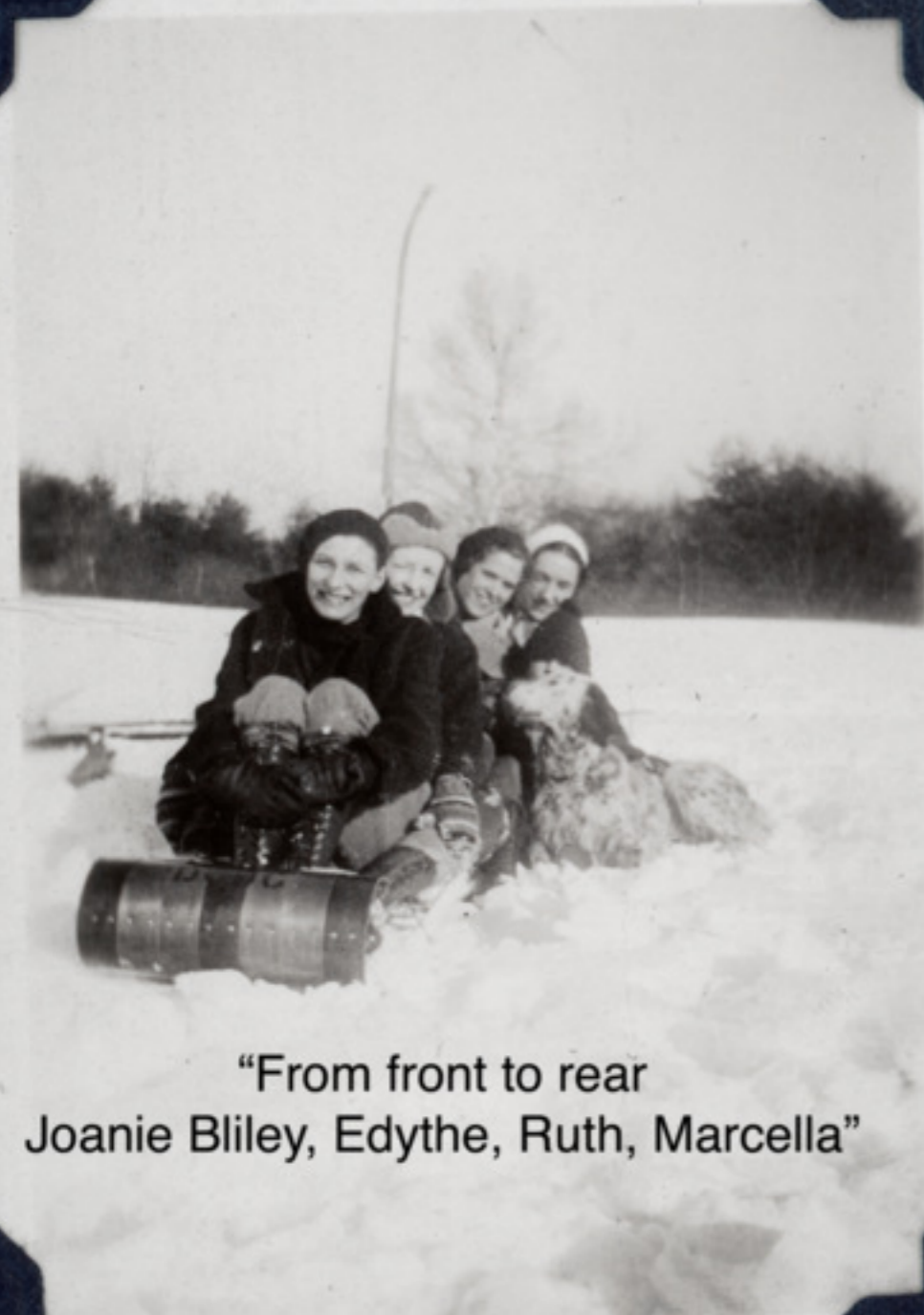

"From front to rear  
Joanie Bliley, Edythe, Ruth, Marcella"



"From left to rt.  
Edythe Talemic, Marcella Schneider,  
Joanie Bliley,  
Ruth Clark (Pris' Sister-in-law)"



"Right: Josephine Bliley"

AS  
ZF



J. Dawson Bliley  
450 West 9th St  
Erie, Pa.

30

Lula E. Bliley  
Mary K. Wooster

Peddie Ranch

9/25

Frank A. Bliley  
Bridget Donahue

A21

From front to rear

Joani Bliley  
Edythe  
Ruth  
Marcella

9116

From left to right

Edythe Talemie  
Marcella Schneider  
Joani Bliley  
Ruth Clark

(Ruth's sister-in-law)

Right:  
Josephine M. Bliley

11

A5  
2F





"Huntsville, Canada 1939"



"Vacation 1922"

A8  
ZR

"D.B D Cow  
Frank Dawson Bliley

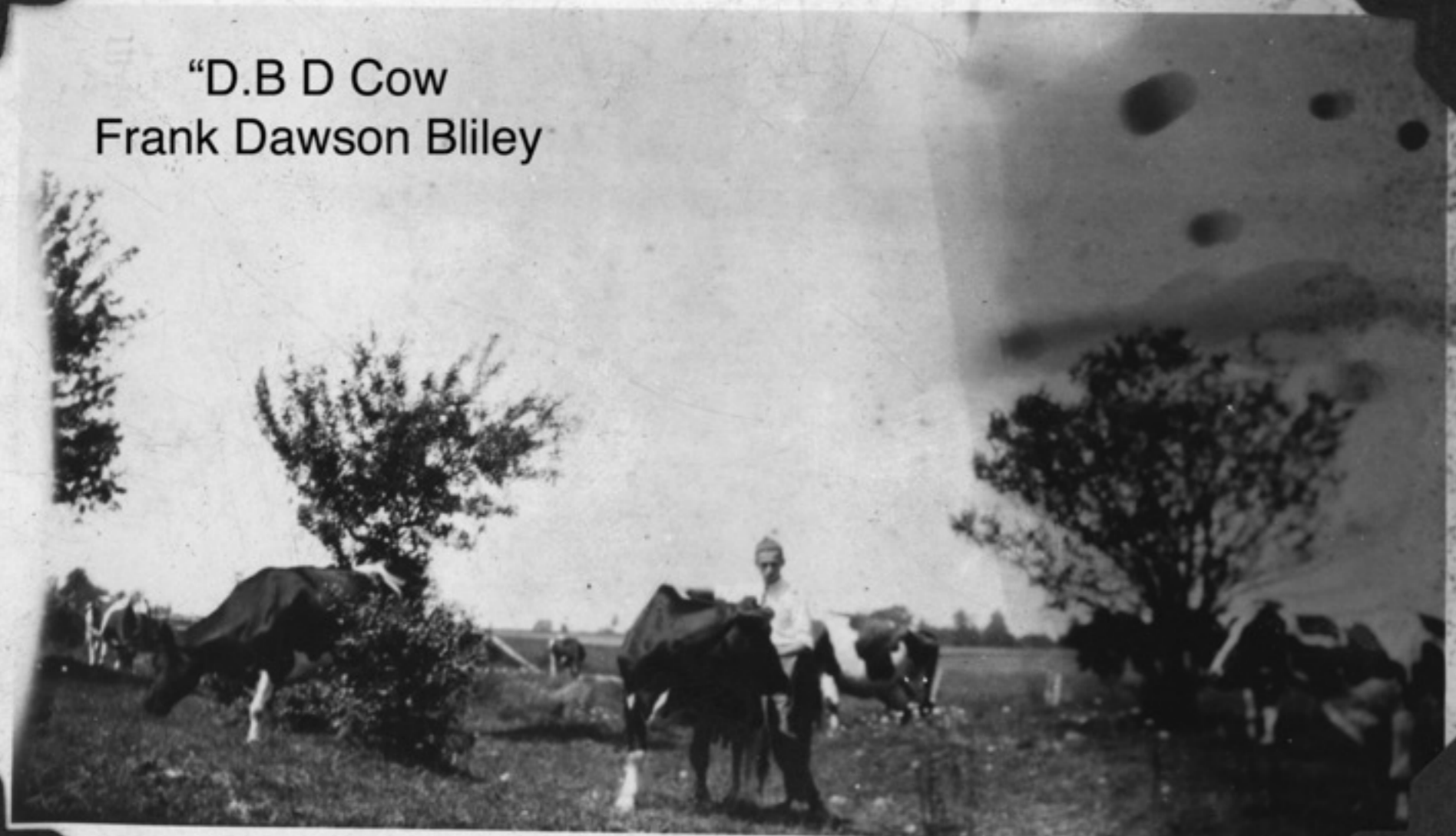

"F. Dawson Bliley Radio Camp  
Causgrove Road Green Township, Erie County, Penna"

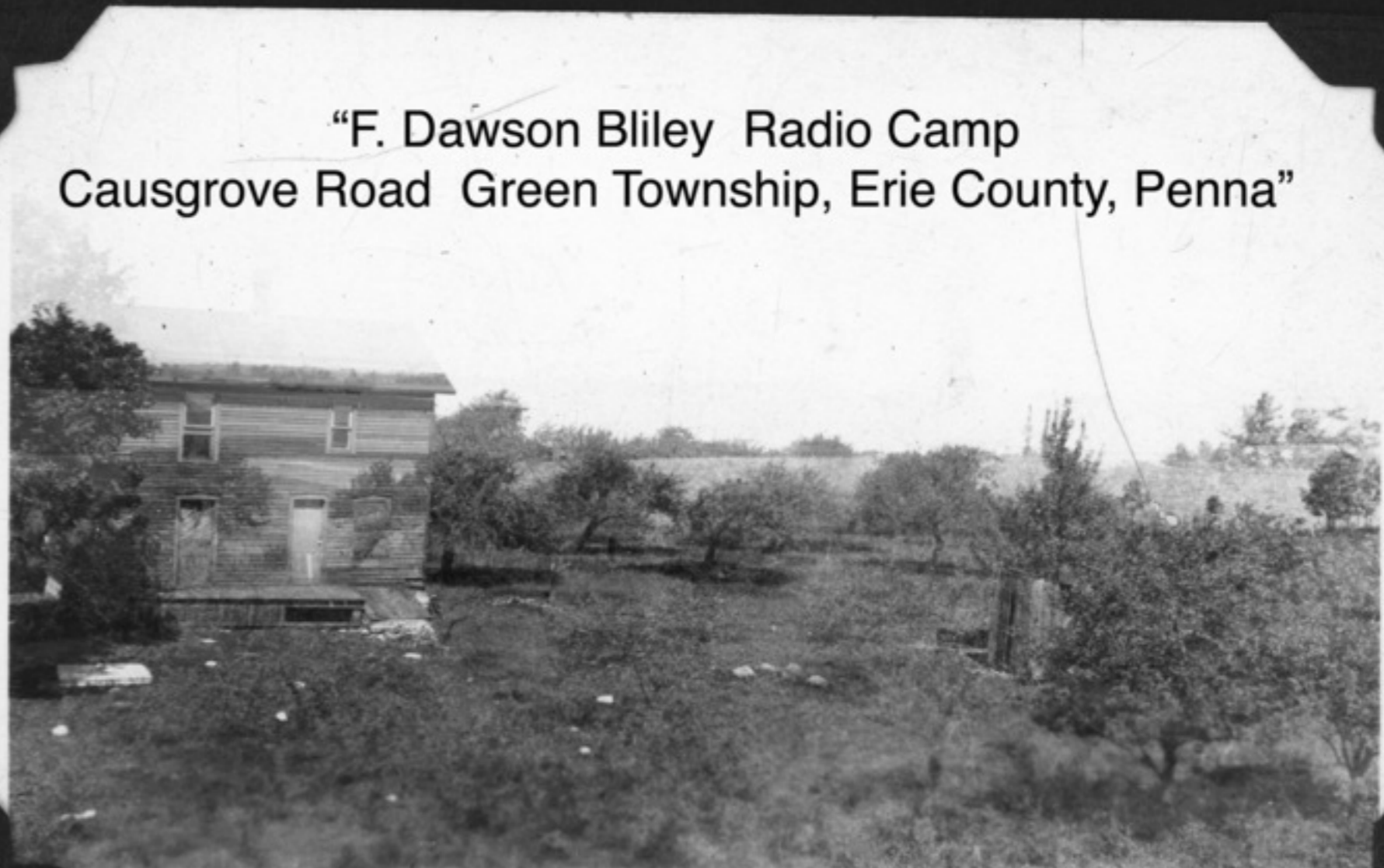



Huntsville, Canada

1939

297

Variation  
1922

251

A8  
ZR

D.B., D Cow

Frank Dawson Bliley

251

B18

F. Dawson Bliley  
Radio Camp,  
Causgrove Road,  
Green Township  
Erie County, Penna



A8  
3F



"Huntsville, Canada 1939"

"Josephine Bliley Oldham,  
G. Malcolm Oldham,  
Huntsville, Canada 1939"



"Huntsville, Canada 1939"



Huntsville, Canada  
1939

297

Josephine Bliley Oldham  
g. Malcolm Oldham  
Huntsville, Canada  
1939

297

Huntsville  
Canada  
1939

297

A8  
3F



Born  
July 25-1827



There is in all this cold  
and hollow world, no font  
of deep, strong, deathless  
Love, save that with in a  
Mothers heart.

Died  
May 24, 1913.

Ross H. Bliley  
July 25 1927

AS  
3R



"F. Dawson Bliley"



"Josephine M. Bliley" 3rd in front



POST CARD

CORRESPONDENCE

ADDRESS

■ A Z O ■  
A PLACE A  
Z STAMP Z  
O HERE O  
■ A Z O ■

89

F. Dawson Bliley

803

Josephine M. Bliley

21

AS  
3R





Frank Dawson Bliley, Age 9



CHAUTAUQUA INSTITUTE  
Jamestown, NY—Summer of 1914

Josephine Marie Bliley, Age 4



Mary Wooster, Age 24

Josephine & Frank Bliley



Memorandum  
Doubtless  
Hampden  
1914

Chautauque  
Jesse

Hampden  
1914









F. Dawson Bliley & "Ed. Thomas" C1927



F. Dawson Bliley  
Mount Pisgah Cemetery,  
Cripple Creek, Colorado







Bliley, Wagner & Rosenberg Families — May 9, 1931